

127 

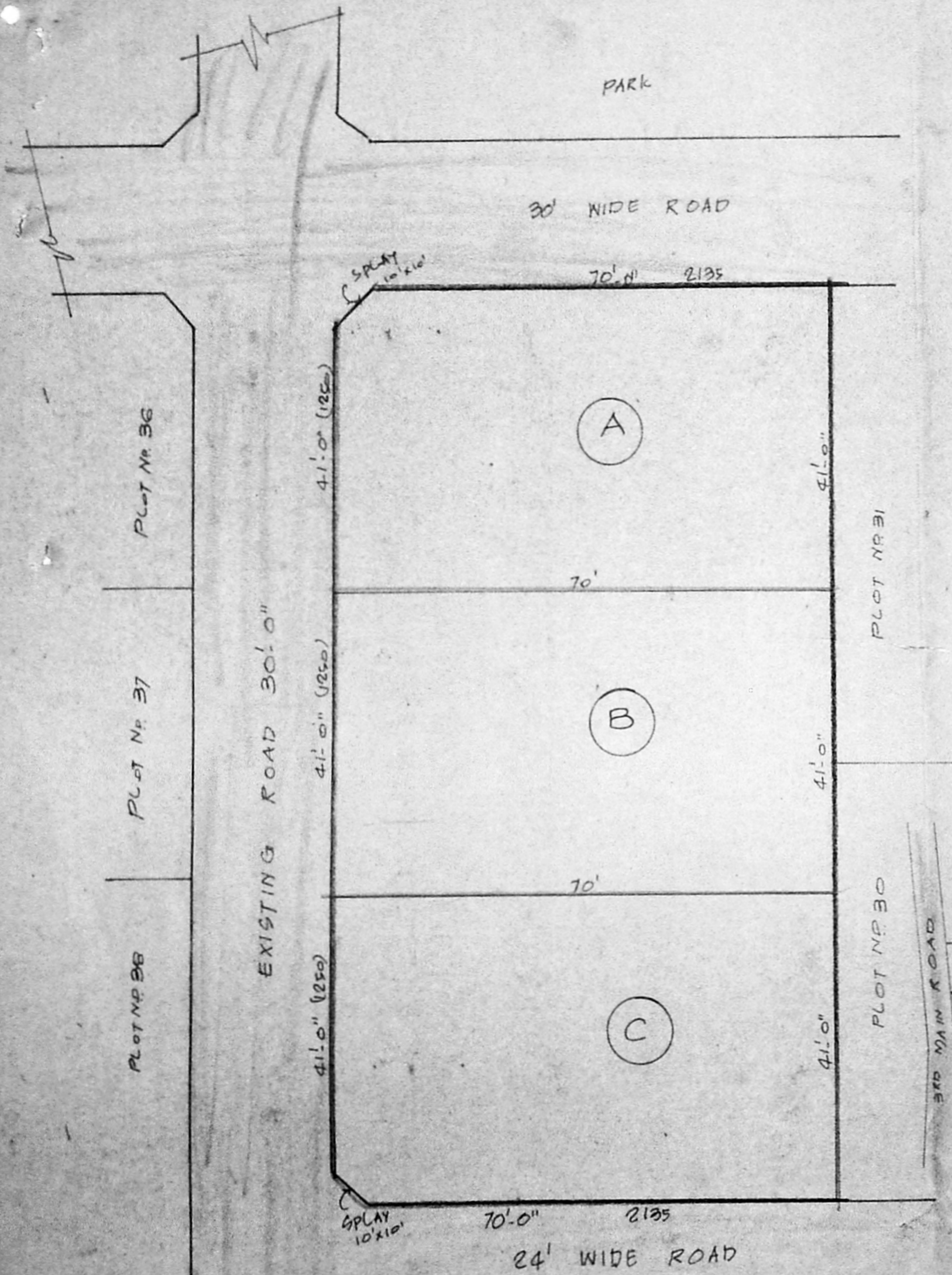

SUB-DIVISION PLAN
SCALE: 1:50

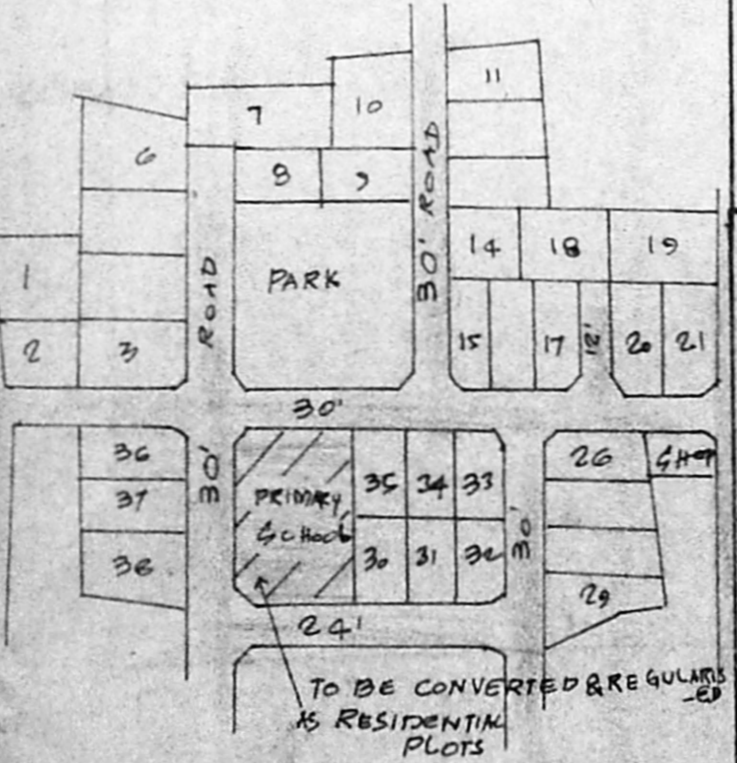

LAY-OUT PLAN
PPD/L.O NO. 72/85



APPROVED
L.O. NO. L1/15331/92
P.D. NO. 76/92
9/2/92
FOR MEMBER SECRETARY
MADRAS METROPOLITAN
DEVELOPMENT AUTHORITY

KEY PLAN
NOT TO SCALE

REFERENCE

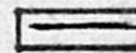
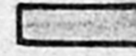
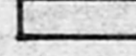
-  SITE BOUNDARY
-  EXG. ROADS
-  PROPOSED

TOTAL EXTENT : 8610 SQ FT (OR) 800 M²
PLOT NO. 'A' : 2870 SQ FT (OR) 266.91 M²
PLOT NO. 'B' : 2870 SQ FT (OR) 266.91 M²
PLOT NO. 'C' : 2870 SQ FT (OR) 266.91 M²

REGULARISATION OF HOUSE SITE SUB-DIVISIONS
IN S.NO. 138 OF CHITLAPAKKAM VILLAGE - L.O
PPD/L.O NO. 72/85 KUMAR AVENUE - SAIDAPET TE -
CHENGALPATTU M.G.R. DISTRICT-CHITLAPAKKAM
TOWN PANCHAYAT. SCALE: 1:50 (OR) 1"=4'-0"

OWNERS

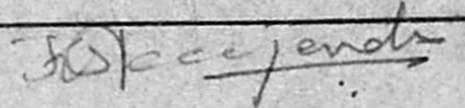
K. S. RAJENDRAN, DCE, PDT & CP
Licensed Surveyor,
TAMBARAM MUNICIPALITY,
NO. 57, THIRUVALLUVAR ST,
EAST TAMBARAM, MADRAS-591
LICENSED SURVEYOR